

Model

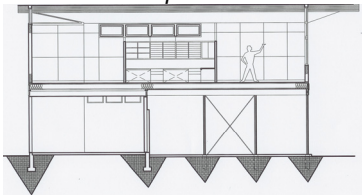

Interiors Concept



Section

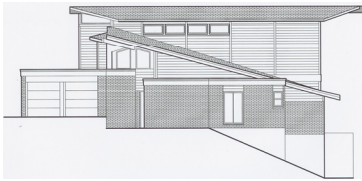

East Elevation

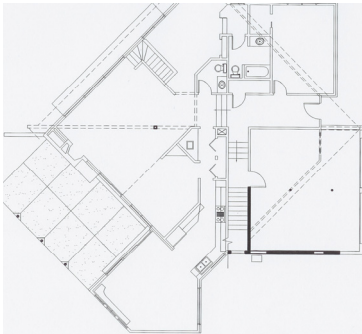

Main Floor

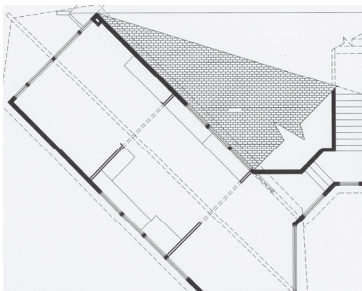

Upper Floor Addition

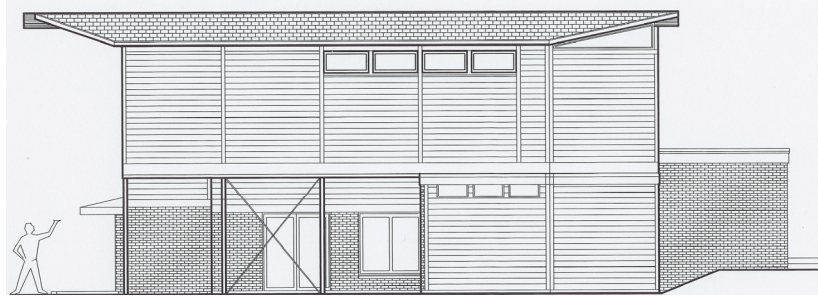

West Elevation

## Residence Addition– Lakewood, Colorado

**Site:** This home is situated on a high corner lot with a 180 degree mountain view to the northwest overlooking the valley below. The second story addition capitalizes on this view capturing valuable north light for the studio area.

**Program:** This open, 850 s.f., second level photography studio addition includes a reception and work area tailored to the photographer's needs. The addition is positioned over the existing Den and outdoor patio below, spanning over the existing living areas leaving them intact, a program prerequisite. A new stair connects to the Main level below.

**Precedence:** Originally built in the 1970's, this modern "château" residence was built on three levels stepping down the contours of the site. A large sloping roof supported by a glulam ridge beam follows the hill. The modern addition reinforces the house's materials, angular geometry and sloping roof forms.

**Materials:** A 12' high exposed glulam roof ridge beam spans the length of the studio, providing an open work area with high ceilings. Custom wood cabinetry and full height wood wall paneling cover the interiors. Smaller windows positioned up high and a large north facing view window provides ample day lighting. Exterior materials include wood lap siding with vertical trim patterned to reinforce the steel column supports below.



Mountain Views

